PROJECT 38 : Design and Analysis of Low Noise Amplifier for S Band RF Communication Applications by using Cadence Virtuoso

A Comprehensive Study of Analog Circuits

By: Priya Chaudhary, Astitva Johri and
Bhavya Solanki

Chapters:

List of Figures……..…… 3

1. Introduction …….. 4
2. Brief Description…… 5
3. Circuit Design……. 6-7
   3.1 Schematic Design……... 6
   3.2 Simulation Setup...…….. 6
   3.3 S-Parameter and Noise Figure Analysis…….. 6
4. Simulation Results…….. 8
5. Advantages and Disadvantages…….. 9
   5.1 Advantages……. 9
   5.2 Disadvantages……. 9
6. Conclusion…….. 10
7. Frequently Asked Questions (FAQs)…….. 11

LIST OF FIGURES

Figure 3.1 Circuit of Low Noise Amplifier for S Band RF Communication Applications ……7

Figure 4.1 Simulation Results of Low Noise Amplifier for S Band RF Communication Applications ……. 8

1. INTRODUCTION

A Low Noise Amplifier (LNA) is a crucial component in RF communication systems, responsible for amplifying weak signals while introducing minimal noise. The S-band (2-4 GHz) is widely used in satellite communications, radar, and wireless systems, making an efficient LNA a necessity for reliable data transmission. The primary design goal of an LNA is to achieve a high signal-to-noise ratio (SNR) by minimizing additional noise while maintaining signal integrity.

In this document, we will explore the design and analysis of an LNA specifically for S-band applications using Cadence Virtuoso. The process involves selecting the right transistor, optimizing matching networks, and ensuring a balance between gain, bandwidth, and noise figure. Cadence Virtuoso provides a robust simulation environment, allowing precise modeling and performance verification before actual fabrication, ensuring the reliability of the final design.

2. BRIEF DESCRIPTION

The design of a Low Noise Amplifier (LNA) is a critical aspect of RF communication systems, particularly in S-band applications. The primary objective of an LNA is to amplify weak RF signals while minimizing noise contribution to ensure optimal signal integrity. This design process involves several key considerations, including transistor selection, impedance matching, gain optimization, and noise minimization.

The LNA design begins with the selection of an appropriate active device, typically a high-electron-mobility transistor (HEMT) or a metal-oxide-semiconductor field-effect transistor (MOSFET), known for their low noise characteristics. The choice of transistor significantly impacts the noise figure and gain of the amplifier. Once the transistor is chosen, input and output impedance matching networks are designed to maximize power transfer and minimize reflection losses.

The next step involves analyzing the LNA's performance using S-parameters, which provide insights into gain, return loss, and stability. The noise figure analysis is crucial to ensure that the amplifier introduces minimal additional noise into the system. The power gain, third-order intercept point (IP3), and linearity of the amplifier are also evaluated to determine overall performance.

In Cadence Virtuoso, the schematic design is followed by layout implementation, where parasitic effects are considered to ensure high-frequency accuracy. Electromagnetic simulations are conducted to fine-tune the layout and improve the amplifier's performance before fabrication. The final step involves post-layout verification to ensure that the fabricated design meets the expected specifications.

By utilizing Cadence Virtuoso, engineers can effectively optimize the LNA design through iterative simulations and modifications, leading to a highly efficient and reliable amplifier tailored for S-band RF communication applications.

3. CIRCUIT DESIGN

3.1 Schematic Design

1. **Component Selection**: Choose a low-noise transistor suitable for S-band applications.
2. **Biasing Circuit Design**: Implement a DC biasing network to ensure the correct operating point.
3. **Impedance Matching Networks**: Design input and output matching networks to maximize gain and minimize reflections.
4. **Stability Considerations**: Add stabilization resistors or feedback networks to prevent oscillations.
5. **Simulation Ready Schematic**: Validate the design before moving to simulation.

3.2 Simulation Setup

The LNA is simulated in Cadence Virtuoso using the following configurations:

1. **S-Parameter Analysis**:
   - Frequency range: 2 GHz to 4 GHz
   - Determines gain (S21), input return loss (S11), output return loss (S22), and isolation (S12)
2. **Noise Analysis**:
   - Evaluates the Noise Figure (NF) to ensure low noise performance
3. **Stability Analysis**:
   - Checks the K-factor and μ-factor to confirm unconditional stability
4. **Power Gain Analysis**:
   - Determines the gain and efficiency of the amplifier

3.3 S-Parameter and Noise Figure Analysis

- **S-Parameters**:
  - S11: Input reflection coefficient (should be minimized for impedance matching)
  - S21: Forward gain (should be maximized for amplification)
  - S12: Reverse isolation (should be low to avoid feedback instability)
  - S22: Output reflection coefficient (should be minimized for proper output matching)
- **Noise Figure (NF) Analysis**:
  - The noise figure of the LNA is analyzed to ensure that it remains as low as possible across the operating frequency range.
  - The goal is to achieve an NF of less than 1 dB for optimal performance.

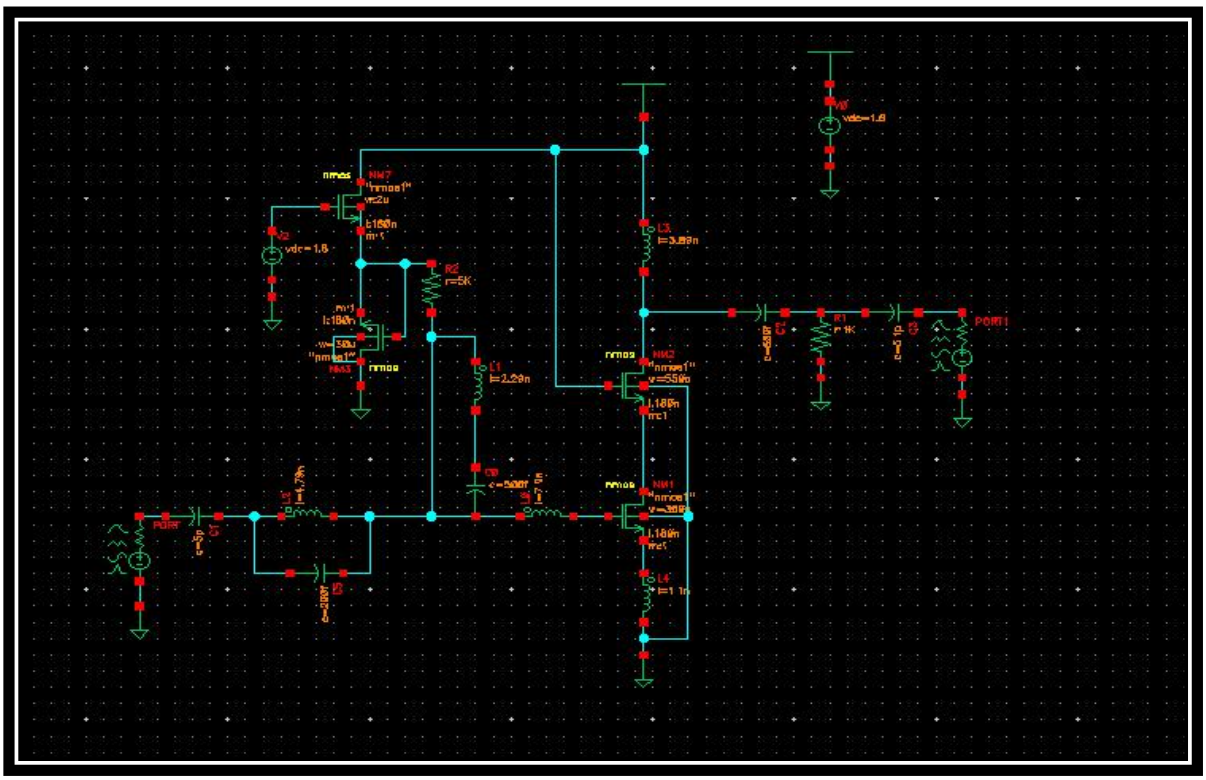

<u>Figure 3.1</u> Circuit of Low Noise Amplifier for S Band RF Communication Applications

4. SIMULATION RESULTS

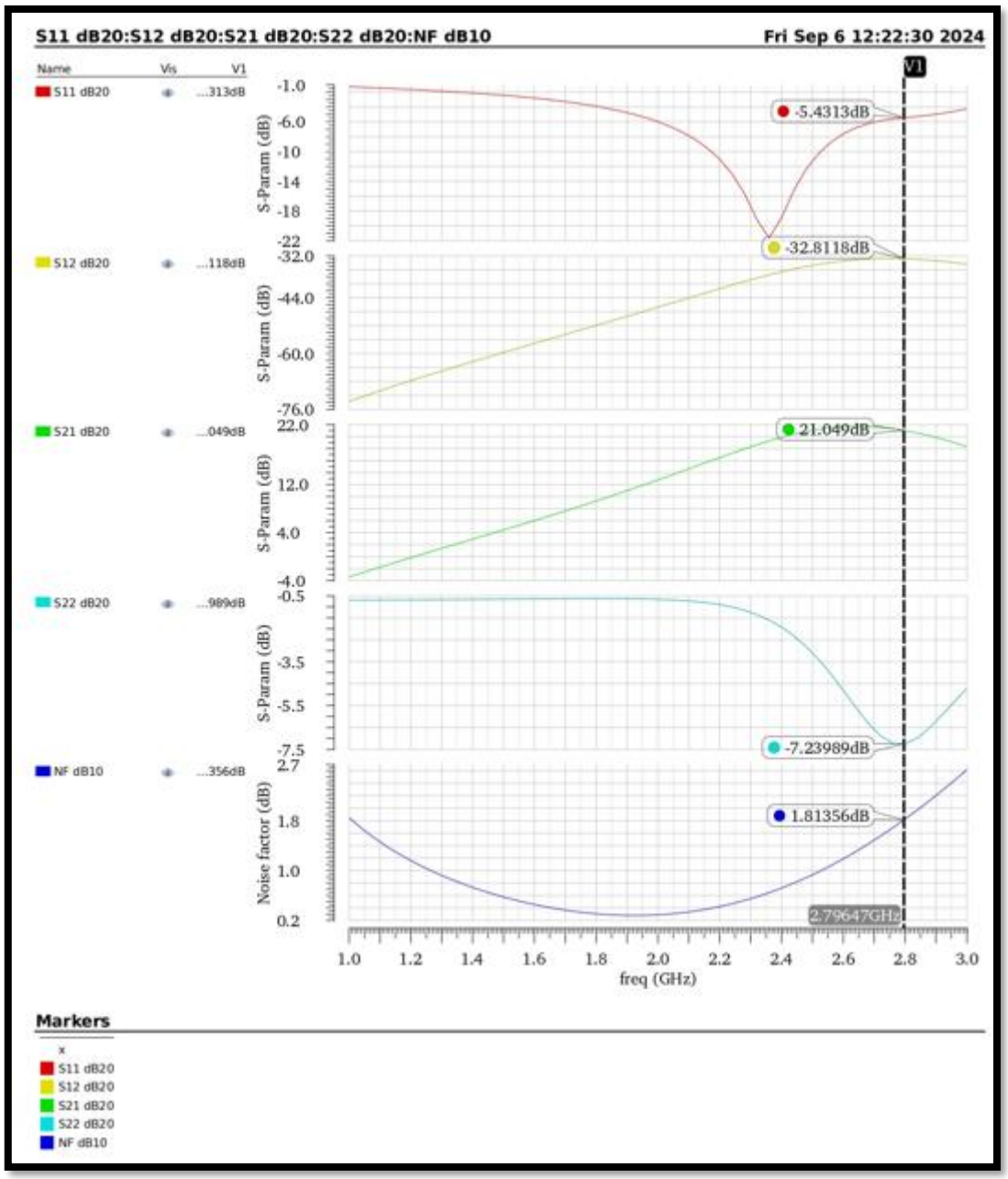

Figure 4.1: Simulation Results of Low Noise Amplifier for S Band RF Communication Applications

5. ADVANTAGES AND DISADVANTAGES

5.1 Advantages:-

1. **Low Noise Figure:** Ensures minimal signal degradation, improving overall system performance.
2. **High Gain:** Provides sufficient amplification for weak RF signals.
3. **Wideband Performance:** Covers the S-band frequency range efficiently.
4. **Impedance Matching:** Optimized matching networks for maximum power transfer.
5. **Simulation Accuracy:** Cadence Virtuoso enables precise modeling and simulation before fabrication.

5.2 Disadvantages:-

1. **Complex Design Process:** Requires expertise in RF circuit design and simulation tools.
2. **High Power Consumption:** Some designs may have higher power requirements.
3. **Fabrication Sensitivity:** Performance may vary due to process variations.
4. **Component Tolerance Issues:** Requires careful selection of components to meet specifications.

6. CONCLUSION

The design and analysis of a Low Noise Amplifier (LNA) for S-band RF communication applications are essential for enhancing signal reception and overall system performance. LNAs play a pivotal role in satellite communication, radar, and wireless networks by ensuring weak signals are amplified with minimal noise. The use of Cadence Virtuoso in LNA design allows for precise modeling, simulation, and optimization, reducing design errors and improving performance reliability.

Key considerations in LNA design include achieving an optimal noise figure, gain, bandwidth, and impedance matching. Cadence Virtuoso provides a comprehensive suite of tools for refining these parameters through advanced simulation techniques, enabling engineers to fine-tune their designs before fabrication. The ability to analyze and optimize the LNA in a virtual environment helps mitigate challenges such as impedance mismatching, fabrication inconsistencies, and power constraints.

Despite the complexities involved in LNA design, advancements in semiconductor technology and RF design tools continue to improve efficiency and performance. Emerging materials like Gallium Nitride (GaN) and advanced CMOS processes further enhance LNA capabilities for high-frequency applications.

In summary, designing an LNA for S-band applications requires expertise in RF principles, circuit optimization, and simulation techniques. Cadence Virtuoso provides a robust platform to streamline the process, ensuring the development of high-performance LNAs that meet modern communication standards.

7. FREQUENTLY ASKED QUESTIONS (FAQs)

Q1. What is the purpose of an LNA in RF communication?

Answer: An LNA amplifies weak RF signals with minimal noise, improving signal-to-noise ratio (SNR) in communication systems.

Q2. Why is the S-band important in RF applications?

Answer: The S-band (2-4 GHz) is widely used in satellite communication, radar, and wireless communication systems.

Q3. How does Cadence Virtuoso aid in LNA design?
Answer: Cadence Virtuoso provides tools for schematic capture, layout design, and simulation, enabling accurate performance analysis before fabrication.

Q4. What are the key parameters to consider in LNA design?

Answer: Key parameters include noise figure, gain, bandwidth, input/output matching, and linearity.

Q5. What are the challenges in designing an LNA?
Answer: Challenges include impedance matching, minimizing noise figure, achieving high gain, and ensuring stability across the operating frequency range.